H. AYUNTAMIENTO CONSTITUCIONAL DE JALAPA, TABASCO
2021-2024
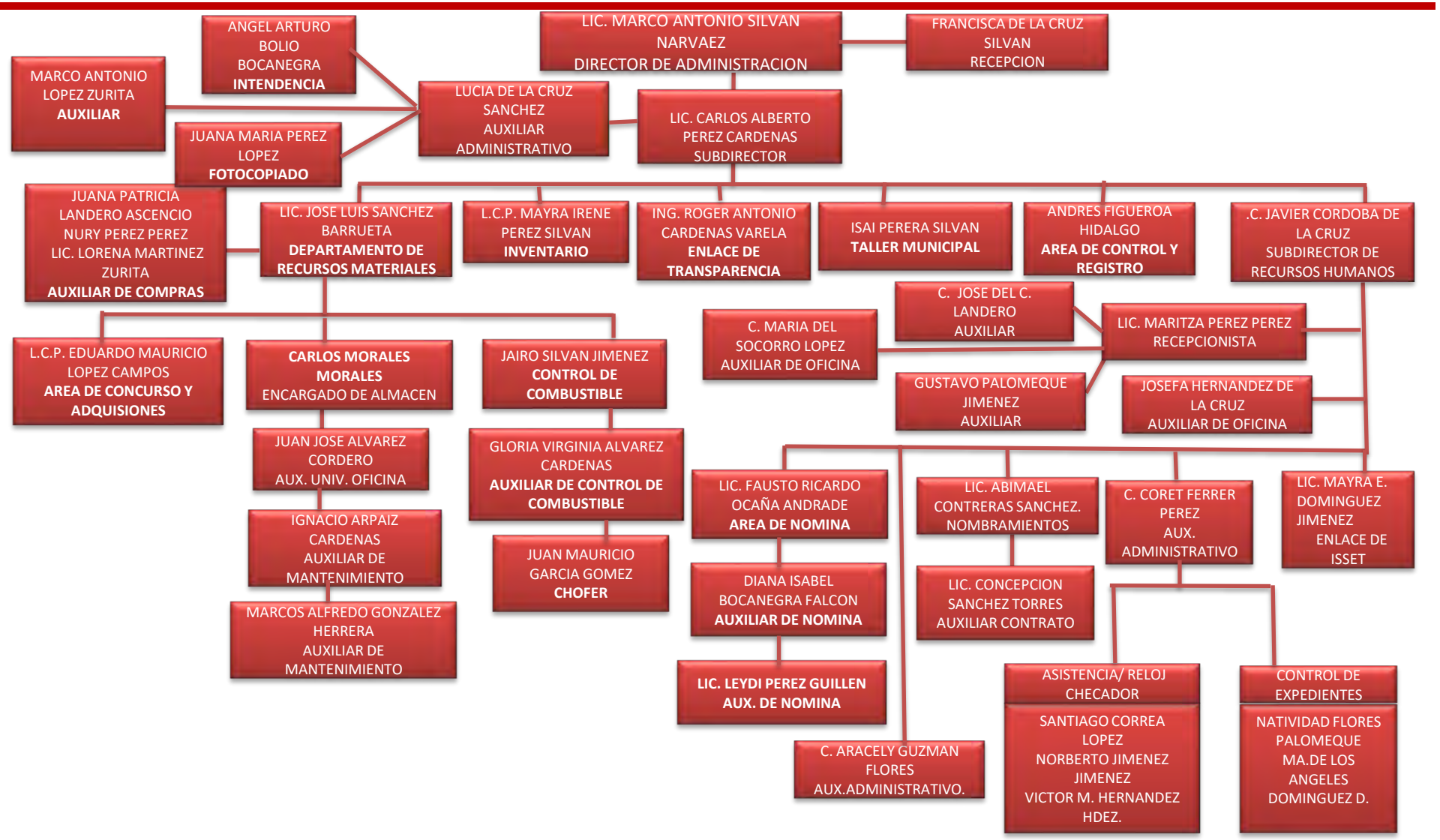
DIRECCION DE ADMINISTRACION