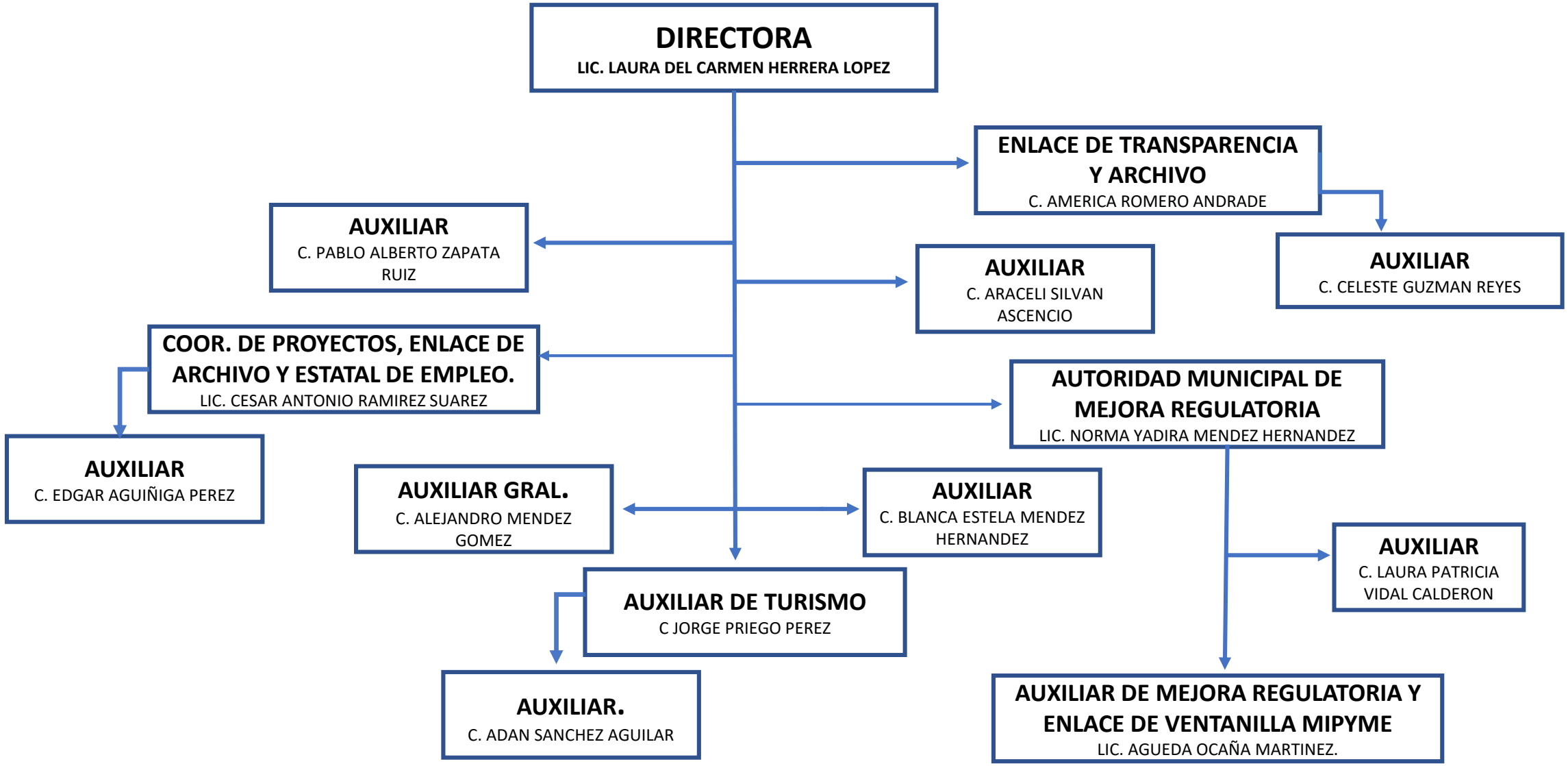# ORGANIGRAMA
# FOMENTO ECONOMICO Y TURISMO