H. AYUNTAMIENTO CONSTITUCIONAL DE JALAPA, TABASCO
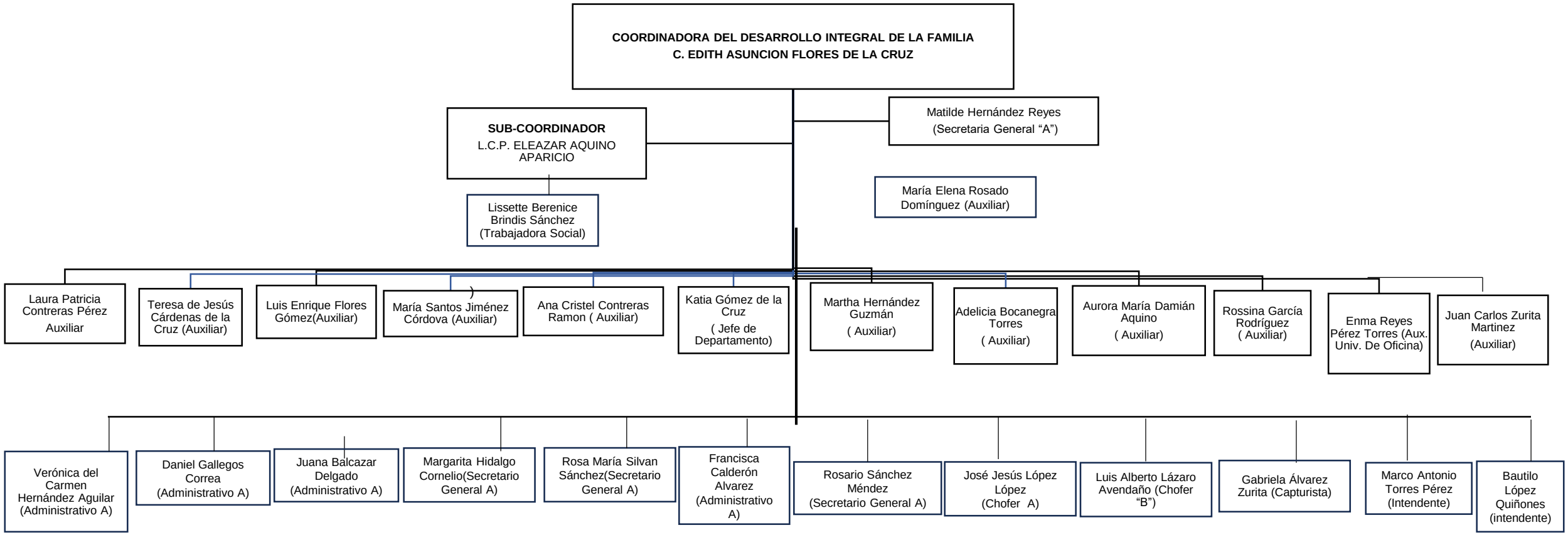
2024-2027